53
SUPER GOOF
GOLD KEY
90160-906

WALT DISNEY SUPER GOOF

40¢

Super Goof becomes Super Tiny in...
THE SHRINK-O MACHINE

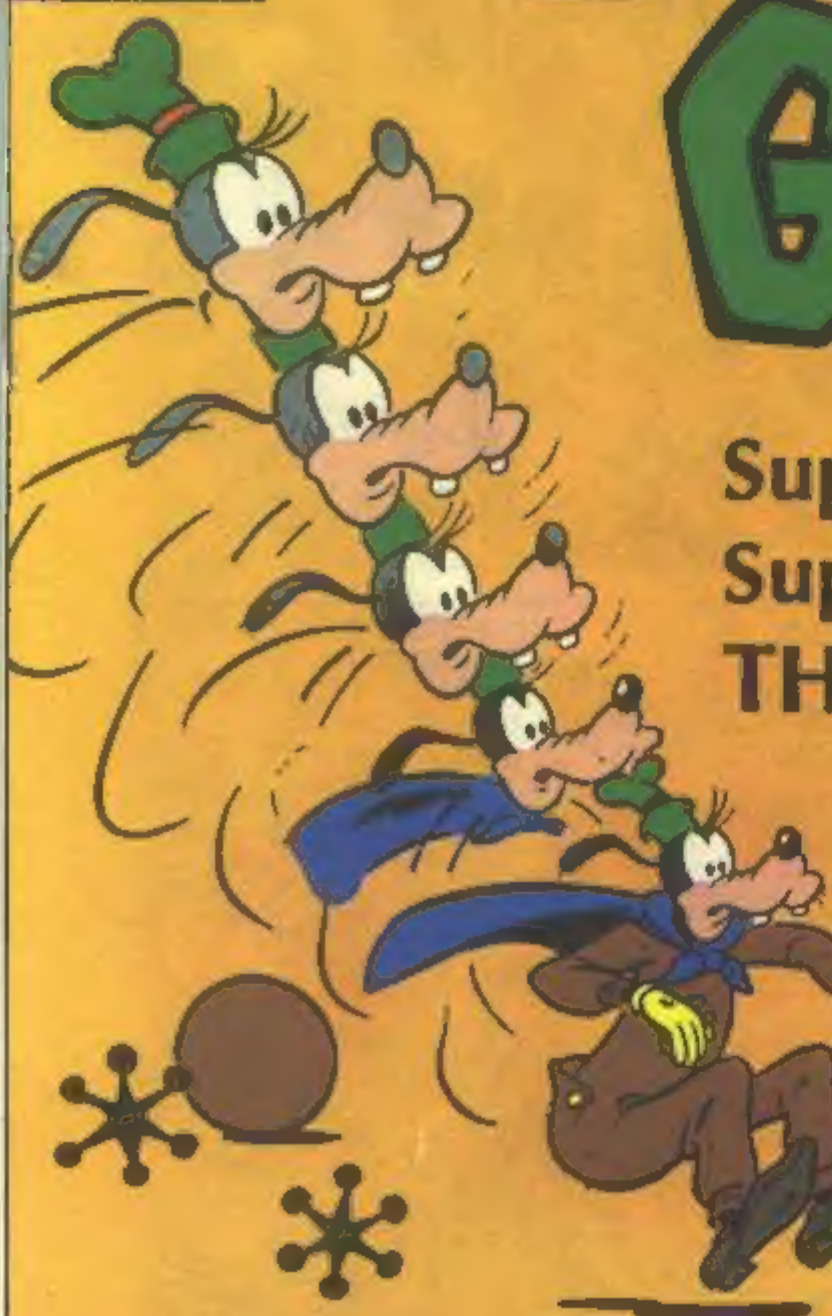

Introducing Super Goof's Super Ancestor
MIGHTY KNIGHT

ADVERTISEMENT

THOR-- IN GOOD OVERCOMES EVIL!

THOR © 1978 MARVEL COMICS GROUP. ALL RIGHTS RESERVED

®HOSTESS IS A REGISTERED TRADEMARK OF CONTINENTAL BAKING CO.
©1978 CONTINENTAL BAKING COMPANY.

Walt Disney
SUPER GOOF

THE SHRINK-O MACHINE

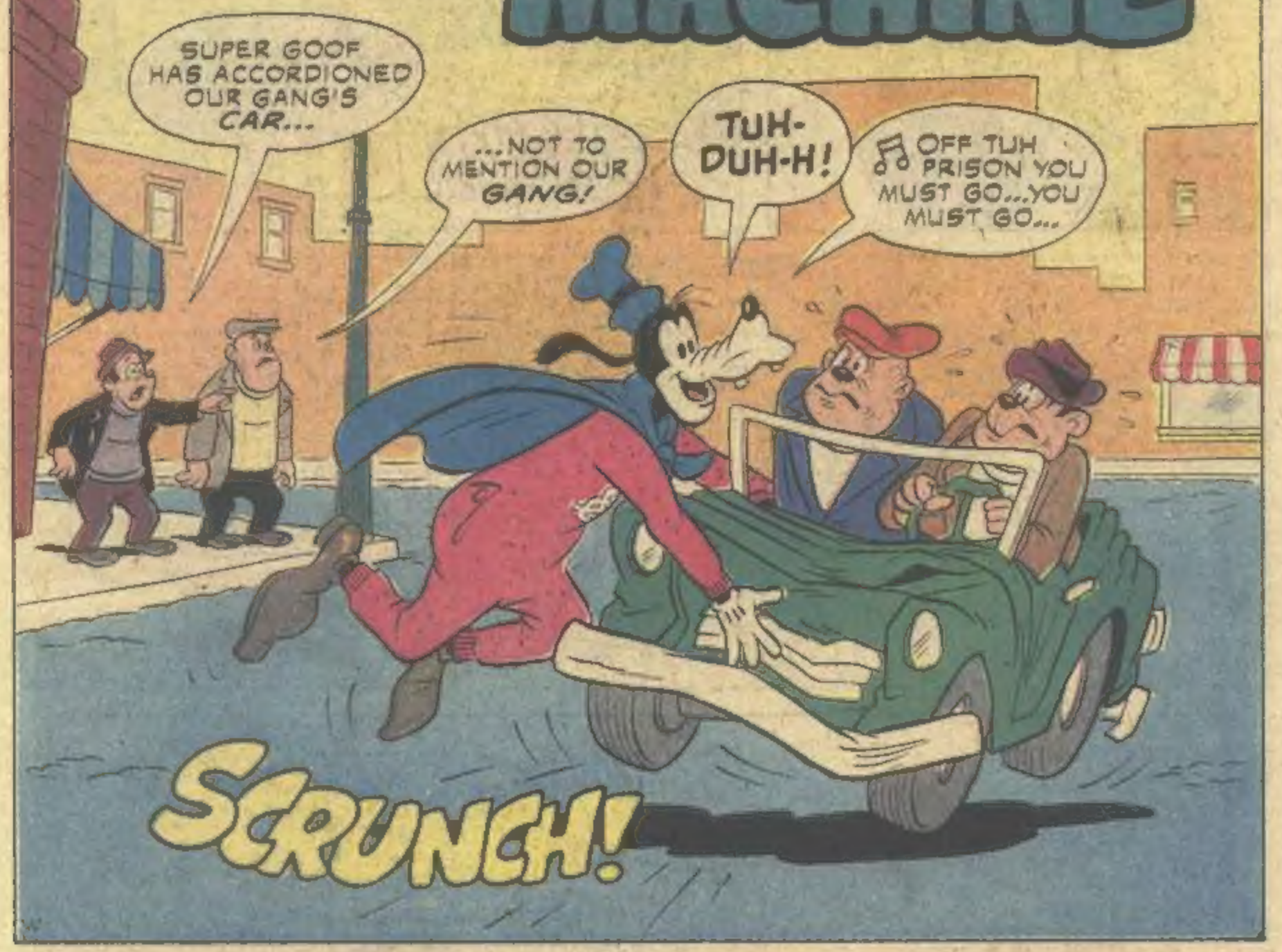

Walt Disney SUPER GOOF, No. 53, June, 1979. Published bi-monthly by Western Publishing Company, Inc., North Road, Poughkeepsie, New York 12602. All rights reserved throughout the world. Nothing herein contained to be reproduced without permission of Walt Disney Productions. Authorized edition. Printed in U.S.A. **Copyright © 1979, by Walt Disney Productions.**

This Periodical may not be sold except by authorized dealers and is sold subject to the conditions that it shall not be sold or distributed with any part of its cover or markings removed, nor in a mutilated condition, nor affixed to nor as part of any advertising, literary or pictorial matter whatsoever.

DID YOU SEE THAT?

UH-HUH!

OOF! A TRASHY LANDING!

CRUNCH!

SUPER GOOF'S JUST A PLAIN JOE NOW!

YOO-HOO! GILBERT!

ER... HELLO, UNCLE GOOFY!

I'VE GOT A *GIFT* FOR YUH, GILLY!

SURPRISE! A NIFTY *TOP!*

(SIGH!) FOR A FLEETING MOMENT I THOUGHT IT MIGHT BE A *LATIN GRAMMAR!*

C'MON DOWN HERE AN' HAVE FUN LIKE A NORMAL *KID*, GILLY!

THANKS, BUT I'M TOO BUSY WORKING ON MY DEGREE!

(SIGH!) HE'S ALWAYS TOO BUSY TUH HAVE FUN!

WELL...INTUH GILBERT'S TOY BOX IT GOES WITH ALL THUH REST O' THUH TOYS HE *WON'T PLAY* WITH!

GILLY'S TOYS

GUESS I'LL CHANGE BACK INTUH SUPER GOOF AND BLAST OFF!

TUH-DUH-H!

ZOING!

OFF TUH LOOK FOR MIGHTY GOOD DEEDS THAT NEED DOIN'!

NOW WE KNOW HIS *SECRET!*

YEAH! AND NOW MAYBE WE CAN *UNDO* HIM!

GOOFY

HMM... AND THAT NO-PLAY *NEPHEW* OF HIS...

I DUNNO WHAT GOOD ANY OF THIS WILL DO US!

WELL, I DO... BECAUSE I'VE GOT A DANDY, GREAT, TERRIFIC, SWELL NEFARIOUS IDEA!

SEVERAL DAYS LATER...

DOODLE-DE-DOO-DE-DOOO...

GOOD! HERE HE COMES AS JUST PLAIN GOOFY!

EXCUSE ME, SIR...YOU LOOK SO NEAT THAT I WANT YOUR PICTURE!

GAWRSH! THIS IS EMBARRASSING!

TAKE A BIG WHIFF, SUPER SAP!

HUH? (COUGH! COUGH!)

SSST!

Z

INTO THE CAR WITH HIM AND OFF WE GO!

UNCONSCIOUS GOOFY IS WHISKED AWAY...

HE WON'T EVEN TRY TO ESCAPE, HE'LL BE SO DEFEATED!

LATER...

(YAWN!) WH-WHERE AM I? AND WHAT'S *THIS* BIG THING?

GAWRSH! IT'S A *GIANT TOP!*

FUN FACTORY

DEPT. G-1101
117 UNION STREET
PALISADES PARK, N.J. 07650

SATISFACTION GUARANTEED

SUPER GIFTS & GIMMICKS

TALKING TEETH
They walk, talk, clickety-clack and yackety-yak.
#255 $1.75

SWITCH ACTION COMB
Surprise friends when you pull out what looks like a heavy-duty Army knife. Press the button and S-N-A-P out comes a metal comb.
#512 $2.50

SNAKE NUT CAN
They'll never suspect this can labeled "Mixed Nuts" because it even rattles! But when it's opened—UP pops a 30" snake.
#751 $1.95

SNAPPERS
Just drop or squeeze one of these "snappers" for an extra L-O-U-D explosion!
#223 $1.35

ATOMIC MINI-PISTOL —LOUDEST BANG!
Fires real blanks! Extra loud explosion! 2" long. Barrel opens to load, hammer cocks & fires when trigger is pulled. Ramrod included.
#306 $1.50
#305 Ammo-Pak 50c

SECRET AGENT PEN
Great for writing "SECRET" messages.
#994 $1.50

BAG OF LAUGHS
Press the button and receive a recorded rollicking series of laughs.
#813 $4.95

PHONY ARM CAST
Use this real looking white plaster cast to win sympathy, look like a sports hero, or be excused from unpleasant tasks. This phony cast comes complete with arm sling. #755 $2.95

BUGGY ICE CUBES
#004 $1.25

MINI SPY CAMERA
Take secret or regular pictures. Precision ground lens. Takes clear close-up or distant pictures. Ten pictures per roll.
#007 $1.75
#008 20 shots $1.00

POCKET SPY SCOPE
Pen-sized 8 power telescope spots objects blocks away. Great for watching sports, girls, spying. Power lens optically ground to view every detail.
#425 $1.75

X-RAY SPECS
An amazing illusion! Apparently see thru bones, thru skin, thru clothes, etc. Thrill and embarrass your friends!
#E55 $1.25

SECRET BOOK SAFE
Looks like real book but opens to reveal combination lock safe.
#660 $1.95

MYSTERY LIGHT BULB
This bulb, when held in hand, lights whenever desired. A spectator can NOT make it light unless he knows the secret.
#143 $2.25

THROW YOUR VOICE!
Trick family and friends alike. Appear to throw your voice into desks, under beds, out of pots, from behind doors . . . FREE with NEW "Professional Secrets" Guidebook.
#612 $1.25

SPUD GUN
New, Fast action gun that shoots potato pellets as far as 50 feet! More than 300 shots from a single potato. Absolutely harmless. #300 $1.50

WEREWOLF MASK
#264 $3.00

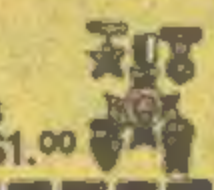

ARMY MEDALS
#906 $1.00

FUN FACTORY DEPT. G-1101
117 UNION ST. • PALISADES PARK, N.J. 07650
IF NOT 100% SATISFIED, I MAY RETURN ANY PART OF MY PURCHASE FOR FULL REFUND OF PURCHASING PRICE.

FREE FUN CATALOG WITH EVERY ORDER

Item No.	How Many	Price Each	Total
		Post & hdlg	45c
		TOTAL ENCLOSED	

No C.O.D.'s Please!
Canadian orders add 25c
Use other paper if necessary

NAME _____ AGE _____ (print)
ADDRESS _____
CITY _____ STATE _____ ZIP _____

IT... IT LOOKS LIKE I'M *REAL TEENY* AND I'M INSIDE GILBERT'S *TOY BOX!*

THAT'S RIGHT, *EX-SUPER GOOF!* YOU'RE MY *PRISONER!*

HUH ?!

WH-WHO ARE YOU AND HOW COME I'M SO *TEENSY?*

I'M *DR. NYCLOX,* AND I TURNED MY *REDUCING MACHINE* ON YOU!

WELL, I'LL JUST TAKE A SUPER GOOBER, AND...

UH-OH! MUH HAT'S *EMPTY!*

IF YOU WANT A SUPER GOOBER, JUST LOOK *BEHIND* YOU!

ER... OKAY!

GAWRSH! TEENSY AS I AM, I CAN'T SWALLER A REG'LAR-SIZE SUPER GOOBER!

UGH! IT'S LIKE TRYIN' TUH BITE A *LOG!* I CAN'T DO IT!

DON'T WORRY, PAL! I'LL SEE THAT YOU GET SOME LITTLE TIDBIT TO EAT —LIKE A BREAD CRUMB! HEH-HEH!

(GROAN!) I GUESS I'LL JUST NEVER BE *SUPER* AGAIN! WOE IS ME!

SO GOOFY IS RESIGNED TO SPENDING THE REST OF HIS LIFE AS A LITTLE GUY IN A TOY BOX...

THIS SHORE IS AN AWRFUL FIX...

WORST OF ALL, I'M EVEN TOO SMALL TUH *PLAY* WITH THESE TOYS!

AND WHILE *LITTLE* GOOFY IS STUCK IN A BOX, A *BIG* CRIME WAVE SWEEPS THE CITY...

EEEK!

ROBBERS!

THIEVES!

HALP!

THE POLICE ARE SWAMPED WITH THE MASSIVE CRIME WAVE...

AWW-W-W-W!

CHIEF! WE CAN'T HANDLE ALL THE CALLS!

BORED WITH SITTING AROUND, GOOFY STRIDES TOWARD A POPGUN...

SAY, MAYBE I CAN PLAY WITH THUH *POPGUN* ANYHOW!

UGH! BUT MAYBE I CAN'T EVEN PULL THUH TRIGGER!

POP!

I DID IT! YUK! YUK!

THAT'S ABOUT LIKE THUH CANNON I SAW AT THUH CIRCUS! I WONDER...

AND SO...

WELL, HERE GOES!

ONE... TWO...

THREE!

OUCH! THAT SMARTS.

POP!

H'YUK! IT LOOKS AS IF I'M GONNA GET OUT!

SAY, I'M NOT AT *HOME!* WHERE *AM* I?

IT'S A BIG *WAREHOUSE!* AND THERE'S THUH PA R O' EYES... B G *PHONIES,* JUST LIKE THUH *TOY BOX!*

THEN I NEVER *WAS* REAL TEENSY! IT WAS ALL A *TRICK!*

SUDDENLY THE AUTOMATIC DOOR RISES TO ADMIT THE HORDES OF RETURNING CROOKS...

UH-OH!

ERRR!

THUD!

TRRRR!

TRIP!

OOF! WHAT A TIME TUH TRIP OVER MUH OWN BIG FEET!

LOOK! GOOFY GOT OUT OF THE PHONY TOY BOX WE BUILT!

HEY... COULD THAT BE ONE O' THUH SUPER GOOBERS I HAD IN MUH HAT WHEN THEY BROUGHT ME IN HERE?

IT'S WORTH A TRY...

GLUG!

ARGH!

ERK!

TUH-DUH-H! CRIME DOESN'T PAY, FELLERS!

SMASH!

GOL-LEE! MORE OF EM!

FRRRR!

WELL, THUH MORE THUH MERRIER FOR SUPER GOOF!

YUK! THIS IS LIKE PLAYIN' WITH TOY CARS!

AGH!

HALP!

BASH!

THE CRIME WAVE IS OVER AND THE BAD GUYS ARE PUT AWAY FOR GOOD...

JAIL

WELL, GUESS I'LL GO HOME AND WATCH GILBERT STUDY! TSK!

GILBERT! YOU'RE PLAYIN' WITH *TOYS!*

YES...

MY PSYCHIATRIC COURSE IN CHILD BEHAVIOR CALLS FOR PUTTING ONESELF INTO A CHILDISH SITUATION...

SO I'M *PLAYING* AND *STUDYING* AT THE SAME TIME!

WELL, YOU'RE HALFWAY ON THE RIGHT TRACK, GILBERT! YUK, YUK!

THE ADVENTURES OF GRITBOY

HEY BLAKE, WHERE'D YOU GET THE GREAT RUBBER RAFT?

IT'S A PRIZE FOR SELLING GRIT, AMERICA'S ONLY NATIONAL FULL-FAMILY NEWSPAPER

BLAKE EARNS $10.50 A WEEK SERVING 88 CUSTOMERS. HE WON THIS RAFT IN JUST OVER 1¾ YEARS.

GIRLS SELL TOO!

107 PRIZES

THE MORE PAPERS YOU SELL THE BETTER THE PRIZE

"FOR EVERY 35¢ COPY YOU SELL YOU KEEP 12¢. EARN $3, $5, EVEN $12 A WEEK, IN YOUR SPARE TIME."

"GRIT HAS SOMETHING FOR EVERYONE. 300,000 BOYS AND GIRLS SELL IT, AND 14 MILLION FAMILIES BUY IT"

NEWS STORIES
SPORTS
PATTERNS
CURIOUS RECIPES
HOBBIES
JUNIOR KORNER
COMICS

SEND NO MONEY IN ADVANCE. PAY ONLY FOR THE PAPERS YOU SELL.

A FEW MONTHS LATER...

I DEDICATE MY NEXT TRICK TO AMAZING GRIT!

I TAUGHT HIM HOW TO MAKE PRIZES AND MONEY OUT

CHRIS HAS BEEN SELLING 36 COPIES FOR 26 WEEKS. HE'S EARNED OVER $112 AND HE JUST EARNED THIS TV MAGIC SET.

GRIT PUBLISHING CO., Williamsport, PA 17701

Send me ... copies each week. BK-49

Name

In Care of

Street or RD

Town State

ZIP Code Male or Female

Age Date Born Year

Telephone ( )
(area code)

Please Print Your Name Plainly Below

PICK UP STICKS.

If your mom's been bugging you about sweet snacks, pick up Slim Jim® meat snacks at your neighborhood convenience store. Or ask her to pick them up, next time she's at the supermarket.

They're chewy, satisfying snacks that come in six hearty flavors plus beef jerky. They can go anywhere you can go. And they're all meat.

So your mom will probably love them just as much as you will.

slim jim

I'D LIKE YUH TUH MEET AN ANCESTOR OF MINE WHO LIVED LONG AGO AND FAR AWAY! THIS TALE TELLS HOW HE BECAME MIGHTY!

Walt Disney

TALES OF MIGHTY KNIGHT

THE DAY A KNIGHT WAS BORN

DURING MEDIEVAL TIMES THERE LIVED A PLEASANT PEASANT WHO LIKED TO PRETEND HE WAS A MIGHTY KNIGHT...

ER... A STORM IS BREWING, AND...

SORRY, GUS, I CAN'T QUIT WHILE I'M WINNING AGAINST THIS ROGUE! H'YUK!

BUT THIS STORM WOULD *NOT* BE IGNORED...

BLOOM!

CRASH!

(GULP!) HOW AWFUL! I... I'M AFRAID TO LOOK AT MY FRIZZLED FRIEND!

GAWRSH, THIS IS SUPER! I'M CHANGED INTUH A REAL HONEST-TUH-GOODNESS *MIGHTY KNIGHT* WITH *REAL ARMOR* AND A *REAL SWORD!*

HOT DIGGITY!

YEIGH!

AND SO, *MIGHTY KNIGHT* WAS BORN!

AND I'LL BE YOUR *SQUIRE*, MIGHTY KNIGHT!

SQUIRE GUS GOOSE! MIGHTY NICE!

A NEIGHBORING HORSE VOLUNTEERED TO BE HIS STEED — *SIR MAY BURNER...*

WHUPS! A STEED IS JUST WHAT I NEED!

YEIGH!

ZOOP!

AND SO THE TRIO DWELT IN A MODEST TOWER IN THE COUNTRY...

MAC

BE IT DAY OR NIGHT, I'M ALL RIGHT... I'M MIGHTY KNIGHT!

YEIGH!

ONE DAY MIGHTY KNIGHT DISCOVERED THAT BY "D'ALING" HIS VISOR KNOBS HE GOT *SUPER HEARING...*

THUD! THUD!

SAY, I CAN HEAR AN ANT WALKIN' ON THUH WALL!

AND THEN HE HEARD SOMETHING *ELSE...*

MERCY, BIG BAD BARON... MERCY!

HUH?

FLIPPING HIS VISOR DOWN, MIGHTY KNIGHT HAD *SUPER VISION*...

THUH BIG BAD BARON IS COLLECTIN' TAXES AGAIN!

PAY. SILLY SERF, OR BITE THE TURF!

BRACE YOURSELF, SIR HAY BURNER... I'M COMIN' DOWN!

CRASH!

ER... SIR HAY BURNER IS OUT TO LUNCH, MIGHTY KNIGHT! MAY I TAKE A MESSAGE?

NAW! I'LL WORK MUH WAY OVER THERE!

BY PUSHING A BUTTON ON THE HANDLE OF HIS SWORD, MIGHTY KNIGHT'S SWORD BECAME A *LANCE*...

I'LL JUST LANCE-VAULT OVER TUH SIR HAY BURNER TUH SAVE TIME!

CLICK! **ZOINNG!**

UPSY-DA SY AND *AWAY-Y-Y*...

THE EXCITING NEW!

Flipit™

ONLY

Plus 50c Postage.

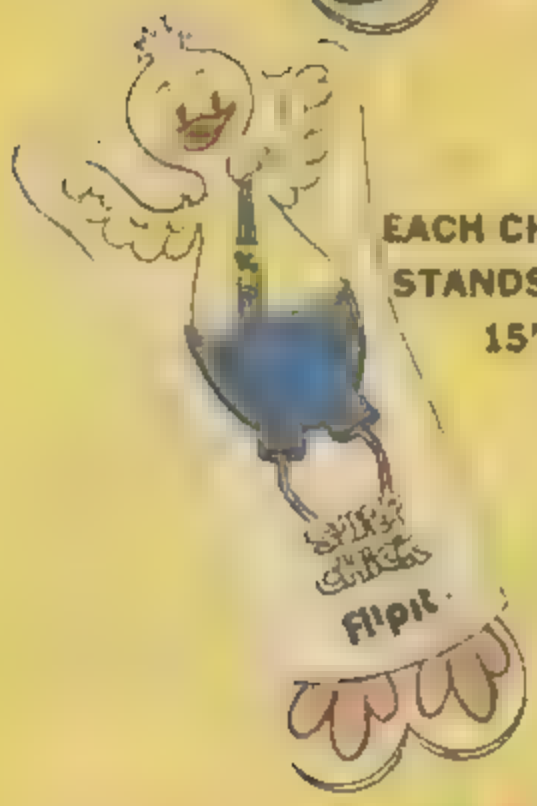

EACH CHARACTER STANDS NEARLY 15" HIGH

ALL 6 CHARACTERS ONLY $4.00 PLUS 50¢ POSTAGE

Flipit™

LANDS ON ITS FEET.

EACH FLIPIT CONTAINS:

Star Flipit Puppet.
Star Flipit Feet.
3" x 15" Balloon.
Easy to follow instructions.
Flipits must be inflated to assembly.

NAME AND ADDRESS

NAME _____

ADDRESS _____

CITY _____ STATE _____ ZIP _____

FLIPIT DISTRIBUTORS
P O BOX 5135

GK 3

Please circle the item(s) ordered

SPIDERMAN FLIPIT	.75	
HULK FLIPIT	.75	
WOODY WOODPECKER FLIPIT	.75	
UNDERDOG FLIPIT	.75	
SUPER CHICK FLIPIT	.75	
FRANKENSTEIN FLIPIT	75	
ALL SIX CHARACTERS	$4.00	
POSTAGE & HANDLING		.50
TOTAL		$

BUY DIRECT AND SAVE!

CHILDREN'S LP RECORD CLASSICS

Order 1 · $4.95
Order 3 · $9.95 (Save $5.10)
Order all 12 · $36.95 (Save $22.45)

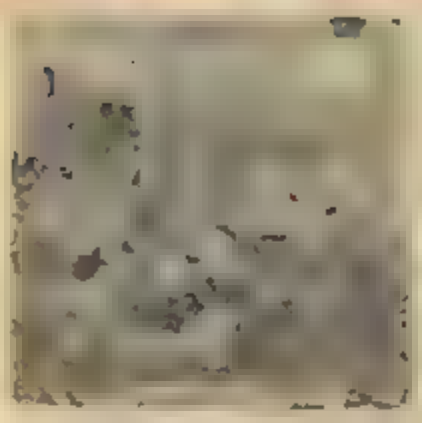

1 L6956 WALT DISNEY'S THREE LITTLE PIGS from the Disney film with all members of original cast SPARKY'S MAGIC PIANO — the original classic favorite that makes music appreciation fun

2 L6957 – BUGS BUNNY AND HIS FRIENDS three stories featuring BUGS, ELMER FUDD, DAFFY DUCK PORKY PIG and others—BOZO AT THE CIRCUS — the original all time classic of children's records.

3 L6958 – TWEETY PIE – two stories with TWEETY and SYLVESTER THE CAT — TEENA THE LAUGHING HYENA and HOW THE FIRE ENGINE GOT ITS SIREN — two original fun stories.

4 L6960 – BOZO ON THE FARM the original BOZO takes children to meet farm animals — HENERY HAWK two stories featuring HENERY the famous Warner Bros. Cartoon Chicken Hawk.

5 L6960 – WALT DISNEY'S THE GRASSHOPPER AND THE ANTS adapted from the motion picture with original cast RUSTY IN ORCHESTRAVILLE — the original classic music appreciation story in which instruments talk

6 L6961 – WOODY WOODPECKER'S PICNIC — famous Walter Lantz cartoon character takes animal friends on a picnic — SPARKY AND THE TALKING TRAIN – a little boy's love for trains leads to an exciting adventure

7 L6962 BUGS BUNNY AND THE TORTOISE – BUGS has a race with a tortoise with a surprise ending – BOZO AND HIS ROCKET SHIP – the original BOZO goes on a trip to foreign lands

8 L6963—I TAUT I TAW A PUDDY TAT AND OTHER SONGS with TWEETY, DAFFY DUCK, YOSEMITE SAM, PORKY PIG, and BOZO.

9 L6986 WALT DISNEY'S TALES OF UNCLE REMUS — from the Disney motion picture "Song Of The South" with original cast TICKETY TOCK — an alarm clock learns how to tell time

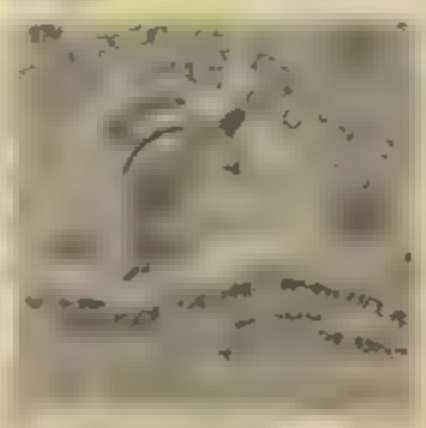

10 L698 – WALT DISNEY'S LITTLE TOOT — from the motion picture Melody Time Also includes Disney's THREE ORPHAN KITTENS BOZO AND THE BIRDS – the original BOZO goes up in the air to meet the various birds.

11 L6968 – BUGS BUNNY STORY LAND BUGS visits famous fairy tale characters BOZO AT THE DOG SHOW The original BOZO takes dogs on a humorous and educational way

12 L6969 WOODY WOODPECKER AND HIS TALENT SHOW — the famous Walter Lantz cartoon character invites animal friends to a talent show – BOZO HAS A PARTY The original BOZO has a party for all of his friends

ORDER DIRECT AND SAVE!

UNITED MAIL MART PO BOX 1482 BEVERLY HILLS CALIFORNIA 9

Please make Check or Money Order payable to

UNITED MAIL MART
PO BOX 1482
BEVERLY HILLS CA 90

Please print

Name _____ Age _____

Address _____

City _____ State _____ Zip _____

We accept the following methods of payment
Cash Check Money Order
Charge to MASTER CHARGE
Charge to BANKAMERICARD VISA

No. _____

Account No. _____

Expiration Date _____

Signature _____
All charge orders must be signed

PLEASE CHECK ALBUMS DESIRED AND QUANTITY

Price per album	Any three albums	All twelve albums
$4.95	$9.95	$36.95

1 ☐ 2 ☐ 3 ☐ 4 ☐
5 ☐ 6 ☐ 7 ☐ 8 ☐
9 ☐ 10 ☐ 11 ☐ 12 ☐

TOTAL _____

SAY, SIR HAY BURNER... THIS IS NO TIME TUH LAY DOWN ON THUH JOB! LET'S GIDDY-UP AN' GO!

FLOMP!

THEN, AS MIGHTY KNIGHT NUDGED HIS HEELS INTO SIR HAY BURNER'S SIDES, HE MADE ANOTHER DISCOVERY...

TALLY-HO-O-O!!

I CAN FLY... AS LONG AS I KEEP MUH LEGS LOCKED AROUND SIR HAY BURNER!

DON'T GET SKEERED, HORSEY! I WON'T [illegible] YUH!

IT'S A PEASANT!

NO, IT'S A HORSE-FLY!

I DON'T BELIEVE IT!

NEARBY, THE BIG BAD BARON SEPARATED A PEASANT FROM HIS COINS, USING A MONEY-MAD MAIL-FIST...

HO-HO! IT'S ALL I CAN TAKE WITH A SHAKE-SHAKE-SHAKE.

JINGLE! JANGLE! ..

WHOA, SIR HAY BURNER... WHOA!

EH?

OOPSIE! I GUESS WE DON'T HAVE ANY *AIR BRAKES!*

CRASH!

ARGH!

THUD!

PLOP!

NOW TUH DE-ARMORIZE THUH RASCAL BEFORE HE COMES TO...

CLICK!

ZIP!

YUK! YUK! HE'S TOO *EMBARRASSED* TUH DO ANYTHING BUT *RUN HOME* NOW!

LATER, BACK AT THE "BIFF-BAM-BASTION," THE BIG BAD BARON PREPARED FOR ALL-OUT WAR ON MIGHTY KNIGHT...

GRRR! ON WITH *MY BRUTE SUIT!*

I'LL TAKE MY *JUGGERNAUT* INTO BATTLE, SLY!

AYE, M'LORD!

AND WHEN HIS DRAWBRIDGE DROPPED...

CRASH!

HIS RIDING FORTH SHOOK THE COUNTRYSIDE AND TURNED STOUTHEARTED MEN'S BONES TO JELLY...

OH, MAMA!

RUMBLE!

MEANWHILE, SQUIRE GUS WAS GIVING MIGHTY KNIGHT A SHINE...

THE WHOLE PLACE HAS THE SHAKES!

ZING!

HUH? IT DOESN'T TAKE SUPER HEARIN' TUH HEAR *THAT!*

OMIGAWRSH! WE GOT *TWO NEW WINDOWS...* THUH *HARD WAY!*

BASH!

BASH!

THE *BIG BAD BARON* DID IT!

COME OUT AND CLOUT, YOU LOUT, MIGHTY KNIGHT!

H'S *JUGGERNAUT* CAN DO MOST ANY EVIL THING!

CHUG! CHUG!

PREPARE FOR A BIG BAD BATTLE, S.R HAY BURNER!

BUT S R HAY BURNER SUDDENLY REMEMBERED A LUNCHEON ENGAGEMENT WITH A HAYSTACK...

CRASH!

AUTHENTIC STONE — PERFECT CONDITION

APACHE ARROWHEADS

Rare-Authentic - Perfect Condition - Hand Chipped
Jasper, Agate, Flint, Ryolite and Obsidian
Unique Collections of Bird Points and Hunters

50¢ each
3 for $1.00

RYOLITE

AGATE

OBSIDIAN

JASPER

FLINT

EXCELLENT FOR FRAMING, JEWELRY TRADING OR JUST COLLECTING.

FREE catalog of other Indian Heritage collector items included.

ARROWHEADS
P O Box 5235 New York, N Y 10022
Rush my Super Pocket Toy Value
No 1 ☐ No 2 ☐ No 3 ☐ No 4 ☐ No 5 ☐ No 6 ☐
Rush my Solar Power Booklet ☐
Name _____
Address _____
City _____ State _____ Zip
Add 50¢ for Postage and Handling
New York Residents add 8% N Y Tax - Allow 4-6 Weeks Delivery

AND SO STEEDLESS BUT OVERFLOWING WITH COURAGE, MIGHTY KNIGHT PLODDED FORTH TO MEET THE BIG BAD BARON AND HIS JUGGERNAUT...

HAR! HAR! HAR!

I'LL PULVERIZE HIM LIKE A GRAPE IN A GRINDER!

♫ WHO'S ASKEERED OF THUH BIG BAD BARON... ONLY SIR HAYBURNER... NOT ME! ♫

CHUG! CHUG!

CREAK!

SPRONG!

CLICK!

ADMIRING PEASANTS GATHERED TO CHEER THEIR HERO...

MASH HIM, MIGHTY KNIGHT!

YOO-HOO! OVER HERE, MIGHTY KNIGHT!

WEAR THIS *FLOWER*, A GIFT FROM ME, AS YOU STRIDE FORTH TO COMBAT!

F-FLOWER?

I'D DRUTHER NOT... I GET *HAYFEVER* JUST... JUST *AWRFUL!*

AH-AH...

LOOK OUT...

AH-AH-H-

WITH A MIGHTY SNEEZE MIGHTY KNIGHT WAS HURLED BACKWARDS AT THE SPEED OF A CANNONBALL...

YI-OH-MY!!

AH-CHOOIE!!

SMASH!

HOT DIGGITY DRAWBRIDGE! LOOK AT THUH JUGGERNAJT'S *MAINSPRING!*

YUK! YUK! NOBODY CAN SPRING YUH FROM THAT PRISON, BIG BAD BARON!

BAH!

BOINNGG!

HERE! I'LL GIVE YUH A HELPIN' HAND!

MIGHTY KNIGHT BOUNCED THE BIG BAD BARON INTO A DISTANT DASTARDLY KINGDOM...

TOODLE-LOO TUH YOU!

SPROING!

SPROING!

SPROING!

SPROING!

HURRAH FOR MIGHTY KNIGHT!

ARGH!!

WELL, BACK TO THE DRUDGERY OF TILLING OUR SOIL!

HMM...

IT'S TOO BAD THEY HAVE TUH WORK SO HARD!

SAY, THIS STUFF MIGHT BE A MIGHTY BIG HELP!

AND SO THE WAR MACHINE WAS PUT TO PEACEFUL PURPOSES...

GIDDY-UP GO! WE'LL HAVE THESE FIELDS PLOWED IN A JIFFY, FOLKS!

BRAVO, MIGHTY KNIGHT!

LONG MAY HE REIN HIS STEED!

YEIGH! YEIGH!

RUMBLE!

YE OLDE END

SUPER GOOF — THE BIG WAVE

SUPER GOOF IS TRYING TO HELP THE SURFERS ON A WINDLESS DAY BY HUFFING AND PUFFING UP A FEW WAVES...

FUNNY... I'VE GOT A FEELING I'M BEING *WATCHED!*

HUFF!

AND INDEED HE IS BEING WATCHED FROM A SPACE SATELLITE...

HAH! SUPER GOOF IS DISTRACTED!

AND SO IT IS HIGH TIME... HIGH *TIDE* TIME, THAT IS... TO SET MY *TIDAL WAVE* IN MOTION...

AT EMIL EAGLE THE EVIL SCIENTIST'S COMMAND, A *TIDAL WAVE* RISES FROM THE *DUCKBURG RIVER*...

?

THE [illegible]-CONTROLLED WAVE GAINS HEIGHT AND SPEED...

I'LL BE GLAD WHEN I'VE MADE THIS DELIVERY!

VROOOM!

BUT THE DELIVERY IS DETOURED...

SPLOOSH!

HALP!!

THE INSIDIOUS MONITORED WAVE RUSHES INTO THE WILDERNESS...

HALP!!

HARK! A CALL FOR HELP!

SUPER GOOF! MR. McDUCK'S CASH-MOBILE WASH JACKED BY A *RIVER TIDAL WAVE* AND DUMPED IN THIS RAVINE!

GAWRSH! *RIVERS* DON'T HAVE TIDAL WAVES... *DO* THEY?

WELL, I'LL GET'CHA *BOTH* BACK TUH CIVILIZATION!

THAT'S SUPER OF YOU, SUPER GOOF!

AWK! ALL THE MONEY IS *GONE!*

WELL, I'LL STILL TAKE YUH BOTH BACK!

BACK TO MR. McDUCK WITH AN *EMPTY* TRUCK? *NEVER!* I'LL BECOME A MOUNTAIN *HERMIT* FIRST!

GAWRSH, I'D BETTER FIND THAT STOLEN MONEY *PRONTO!*

SUPER GOOF'S SUPER HEARING SUDDENLY P CKS UP DISTANT *FLOOD* NOISES...

UH-OH!

GUSH! SPLASH! SPLISH!

COULD IT BE *ANOTHER* TIDAL WAVE?

OMIGAWRSH! THIS T ME THUH *CITY BANK* GOT FLOODED!

(BLUB!) A BIG WAVE CAME R GHT UP THE STREET AND IN THE [illegible]

AND IT LEFT WITH ALL OUR AVAILABLE CURRENCY!

Let The Force Be With You

Get A "STAR WARS" T-Shirt & Poster!!

Join the ranks of "Star Wars" fans
Order Your "STAR WARS" T-Shirt & Poster TODAY!!

CHILDREN SIZE

#1

#2

For Your Star Wars Poster or T-Shirt
enclose check or money order

10 Star-Wars
P.O. Box No. 5235
N.Y., N.Y. 10022

Name

Address

City

State Zip

Allow 4 to 6 weeks for delivery
Sorry no C.O.D.'s

GK 2

T SHIRTS

This offer is being made to children
The cost of the shirt will be $5.00 +

Add 50¢ for postage & handling
Add 6% sales tax if N.Y. state residents

Boy ☐ **☐ Girl**

Age

CHILDREN SIZE

Small Med Large Quantity

POSTERS $2.50 Each

Add 50¢ for postage & handling
Add 6% sales tax if N.Y. state residents

#1 #2 Quantity

THE
PINK PANTHER
WILL TICKLE YOU PINK!

LOOK FOR THE **PINK TICKLER**
AT YOUR NEWSSTAND TODAY!

© [illegible]

I'LL FOLLOW ITS *WATERY TRAIL...*

HUH? THUH WAVE IS *RETURNING!*

TUH-DUHH! WHO S AFRAID OF A WAYWARD T DAL WAVE? NOT *SUPER GOOF!*

SPLASH!

BUT WHEN THE WA"ERY ENCOUNTER ENDS...

ALL I'VE GOT IS A WET *SUPER GOOF SUIT!*

SUPER THINK NG REQUIRES *SUPER HEAD-SCRATCHING.* BUT OUR HERO IS STUMPED...

SCRATCH!

SCRATCH!

SCRATCH!

SAY, WHY DON'T YOU FACE AROUND THE EARTH IN *SPACE* TO DO YOUR THINKING, SUPER GOOF? YOUR HEAD-SCRATCHING IS TOO *LOUD!*

HMM...

SUPER IDEA! AND I'LL SET MUHSELF ON AUTOMATIC-SATELLITE-PILOT SO I CAN CONCENTRATE BETTER!

HMM... SOMETHIN' FUNNY IS GOIN' ON— BUT WHAT?

OOPS! I'M HEADED RIGHT AT A SATELLITE!

YEOW! SUPER GOOF!

SMASH!

H-HALP! (GASP!) I NEED AIR!

EMIL EAGLE!

N-NO AIR IN SPACE! TAKE ME DOWN... I'LL CONFESS TO THE TIDAL WAVE CRIMES!

HOT DIGGITTY!

EMIL'S EARTHBOUND HELPERS ARE ALSO CAUGHT AND THE STOLEN MONIES RETURNED... BUT BEST OF ALL, SUPER GOOF PUTS THE WAVE MAKER TO CONSTRUCTIVE USE AT THE BEACH...

SHORE SAVES LOTSA HUFFIN' AN' PUFFIN'!

100 PC. TOY SOLDIER SET

$1.75

MADE OF DURABLE PLASTIC, EACH WITH ITS OWN BASE.

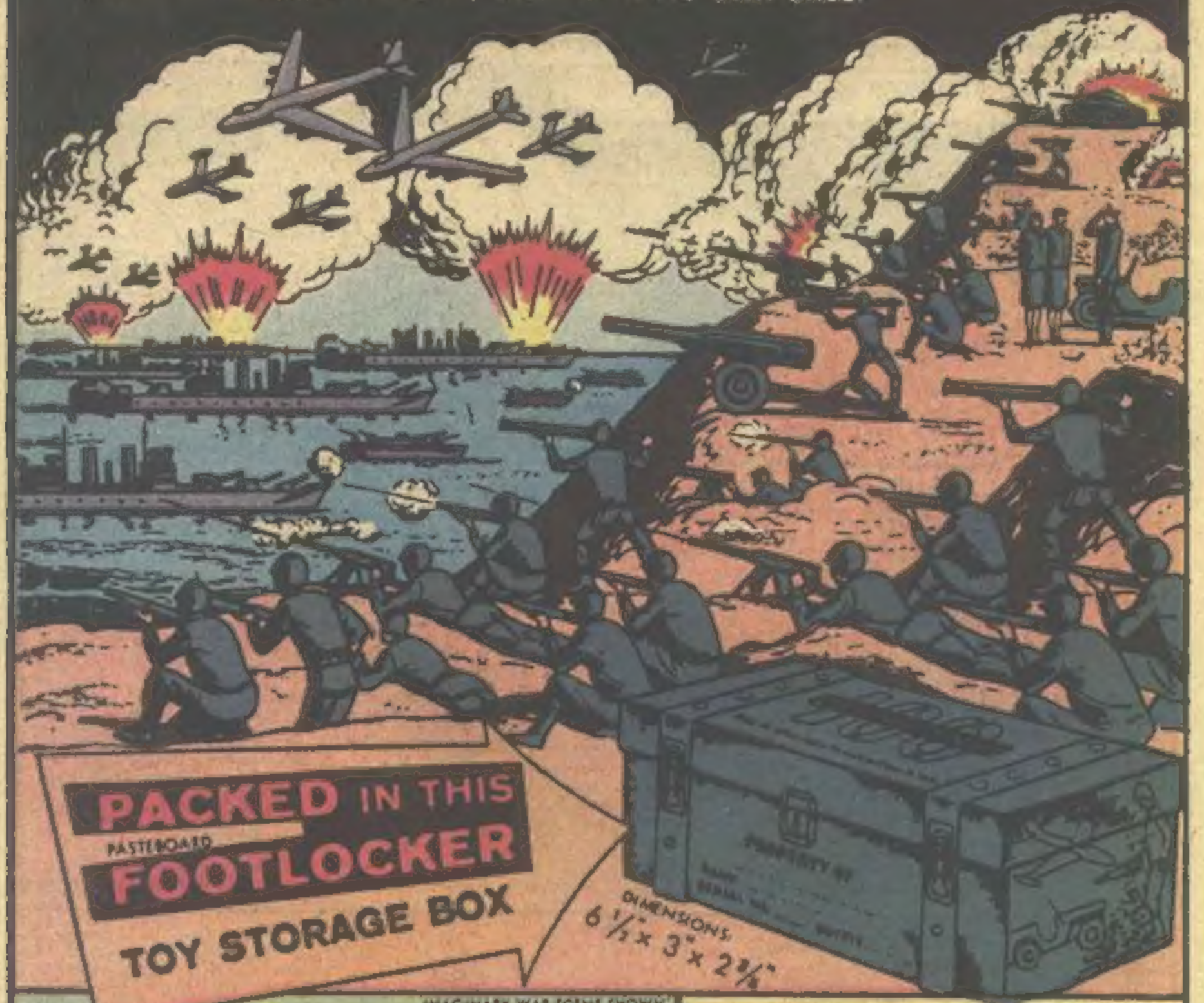

PACKED IN THIS PASTEBOARD FOOTLOCKER TOY STORAGE BOX

DIMENSIONS 6 1/2" x 3" x 2 3/4"

IMAGINARY WAR SCENE SHOWN

EACH FOOTLOCKER CONTAINS:

4 Tanks	8 Machinegunners	4 Bombers
4 Jeeps	8 Sharpshooters	4 Trucks
4 Battleships	4 Infantrymen	8 Jet Planes
4 Cruisers	8 Officers	8 Cannon
4 Sailors	8 Waves	4 Bazookamen
4 Riflemen	8 Wacs	4 Marksmen

LUCKY PRODUCTS, INC. Dept TG-43
P.O. BOX 720597
ATLANTA, GA 30328 NO C.O.D.'s
If not satisfied I may return merchandise for full refund!
HERE'S MY $1.75!
Rush the TOY SOLDIER SET TO ME!

Name .....

Address .....

City ..... State ..... Zip .....

No Canadian or foreign orders
Allow 4-6 weeks for delivery.

© Lucky Products, Inc. 1979

JOIN NOW!
Call
FREE
Anytime
or
CUT OUT POSTAGE-FREE LABEL FILL IN, PASTE ON ENVELOPE

SALES LEADERSHIP CLUB
Springfield, Massachusetts 01101

Name _____
PRINT CLEARLY
Address _____
City _____
State _____ Zip _____

NO POSTAGE NECESSARY IF MAILED IN THE UNITED STATES

BUSINESS REPLY LABEL
FIRST CLASS PERMIT NO. 3105 SPRINGFIELD, MASS.

Postage will be paid by addressee

Sales Leadership Club
Dept. 79GK-4
Springfield, MA 01101

Join S.L.C. for a Rewarding Experience

GREAT Prizes OR LOTS OF Cash

FREE CATALOG shows prizes for everyone! JUST A FEW SHOWN HERE

CALL (TOLL FREE) ANYTIME
1-800-835-2246*

Your club enrollment operator is waiting to receive your call . . . ANY HOUR . . . 7 DAYS A WEEK. Give your name, address, zip code, and our Department Number

79GK4

Sorry . . . our operators can only enroll new members. They cannot answer any questions.

*This free phone service only available in the 48 Continental United States.

Sell Beautiful Greeting Cards

No Risk to Take! No Investment to Make!

Here's how easy it is to start earning your PRIZES or CASH right away. Just sell from our easy-to-carry Album of Beautiful All-Occasion Greeting Cards, Correspondence Notes, Postettes and Gift Wrap. Just show this album to friends, relatives, neighbors. Almost everyone will be glad to buy a box or two from you. These fine quality cards, for as little as 8¢ PER CARD, are a great value at only $2.95 a box. And there's an assortment to please every taste. Sell as many boxes as you need, for as many PRIZES as you want or keep $1.00 a box CASH PROFIT.

Start earning right away at S.L.C. Call toll free number or fill in postage-free coupon-label. Cut out, paste or tape to front of your envelope. We'll send you Free Membership Card, Free Album of Sample Cards, Free Prize Catalog and complete details. Nothing to pay. Nothing to return. Nothing to lose. Join S.L.C. now!

Thousands of Sales Leaders Every Year Since 1952

SALES LEADERSHIP CLUB
SPRINGFIELD, MASSACHUSETTS 01101

DELUXE METAL DETECTOR Sell Only 10 Boxes
COLOR TV VIDEO GAME Sell Only 10 Boxes
FOLK GUITAR OUTFIT Sell Only 10 Boxes
COUSTEAU SKIN DIVING OUTFIT Sell Only 7 Boxes
4-PIECE STEREO Sell Only 24 Boxes
SPIRIT OF AMERICA RACER Sell Only 9 Boxes
KODAK POCKET CAMERA OUTFIT Sell Only 10 Boxes
SPIN-CASTING OUTFIT Sell Only 10 Boxes
GIANT 200 POWER TELESCOPE Sell Only 15 Boxes
PROFESSIONAL STYLER DRYER Sell Only 10 Boxes
CENTURI ROCKET KIT Sell Only 7 Boxes
3-MAN MOUNTAIN TENT Sell Only 15 Boxes
GIRL'S LED DIGITAL WATCH Sell Only 10 Boxes
TRANSISTORIZED INTERCOM SET Sell Only 7 Boxes
RADIO CONTROLLED RACER Sell Only 10 Boxes
TRI-LAB SCIENCE SET Sell Only 9 Boxes
WALKIE-TALKIES Sell Only 9 Boxes
ELECTRIC BASEBALL GAME Sell Only 10 Boxes
SCUBA BOAT KIT Sell Only 10 Boxes
ACTION-TAIL SKATEBOARD Sell Only 10 Boxes
BOY'S LED DIGITAL WATCH Sell Only 10 Boxes
CADET NYLON SLEEPING BAG Sell Only 10 Boxes
LEATHER SOCCER BALL Sell Only 9 Boxes
SKILCRAFT CARPENTER'S CHEST Sell Only 9 Boxes
7x35 FIELD GLASSES Sell Only 9 Boxes
ELECTRIC PINBALL GAME Sell Only 10 Boxes
AC/DC CASSETTE RECORDER Sell Only 20 Boxes
BIKE RADIO-HORN-LIGHT Sell Only 9 Boxes
GLASS BOW ARCHERY SET Sell Only 9 Boxes
ELECTRONIC MEMORY CALCULATOR Sell Only 6 Boxes
POTTERY WHEEL OUTFIT Sell Only 7 Boxes
TYCO ROAD RACING Sell Only 9 Boxes

ONLY
$1.25
plus postage

Enter the WONDERFUL WORLD OF *AMAZING* LIVE
SEA-MONKEYS®

THE *REAL LIVE* FUN-PETS *YOU* GROW YOURSELF

It's **AMAZING!** Just add Sea-Monkey eggs to prepared water, look in the bowl and see **LIVE BABY SEA-MONKEYS** (Artemia) swimming around! Now simply **GROW** and **ENJOY** the most **ADORABLE,** entertaining pets you've ever owned!

SO EAGER TO PLEASE — THEY CAN EVEN BE "TRAINED"

WORLD-FAMOUS Sea-Monkeys are ***SO*** full of surprises you can't stop watching them. They swim, play, scoot, race and do comical tricks and stunts. So easy to grow even an 8-year old child can do so without help. Raise a Sea-Monkey family consisting of Mom, Dad and their babies, in an ordinary milk glass. Because they eat so little and are so clean, they hardly need any care although they **LOVE** attention. If **YOU** like pets, you will **LOVE** owning **SEA-MONKEYS!** Best of all, we show you how to make them appear to obey your commands, follow a beam of light, do loop-the-loops and even seem to dance when you play a record or tape.

SPECIAL:

With EVERY Sea-Monkey Kit we will include these valuable supplies: Sea-Monkey Growth Food; Feeding Spoon; Sea Plasma; a magnificent fully-illustrated Owners Manual of Sea-Monkey Care, Feeding, Raising, "Training" and even Breeding, AND our Famous GROWTH GUARANTEE — IN WRITING!

Sea-Monkey Aquarium Dept. 96-D
200 Fifth Avenue
New York, N.Y. 10010

I can hardly wait to get my pet Sea-Monkeys! Please send my Kit(s) to me with all supplies and **GUARANTEE.** I enclose $1.25 plus 50¢ for postage and handling for each kit. I must be 100% satisfied or you will refund my money.

Send _____ Kit(s) I enclose ☐ Cash ☐ Check ☐ Money Order Total amount enclosed $_____
(No C.O.D. orders please)

Name _____

Address _____

City _____ State _____ Zip _____

☐ **RUSH THIS ORDER (add 50¢ for RUSH service)**

Foreign Orders (except Canada) — $3.00 each, U.S. Currency

MONEY-BACK GUARANTEE

Caricatures shown not intended to depict *Artemia*

Copyright © 1978 Transcience Corporation U.S. Patent No. 3,673,966